Автор: Семейный отдых в Подмосковье
22.07.2014 23:54 - Обновлено 23.07.2014 00:46

Свадебная фотосессия на Ферме - фотограф Анна Кураксина.

Автор: Семейный отдых в Подмосковье
22.07.2014 23:54 - Обновлено 23.07.2014 00:46

Автор: Семейный отдых в Подмосковье
22.07.2014 23:54 - Обновлено 23.07.2014 00:46

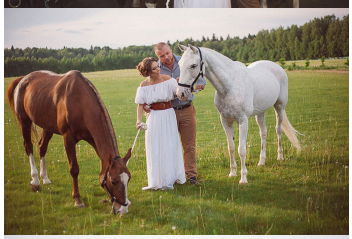

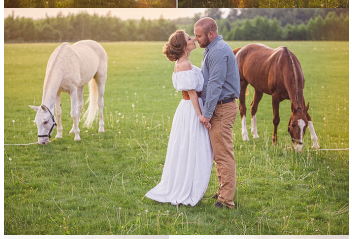

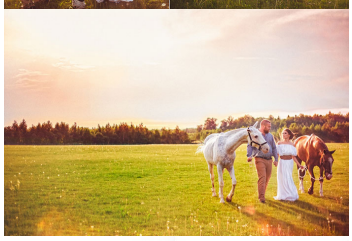

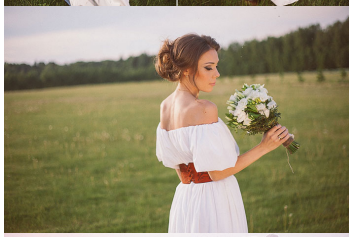
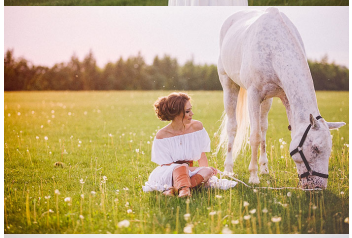

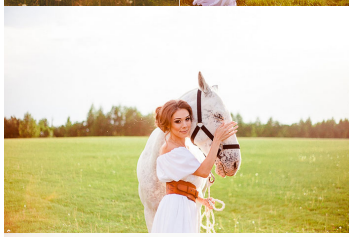
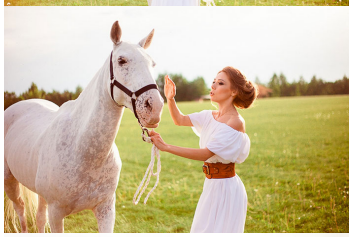

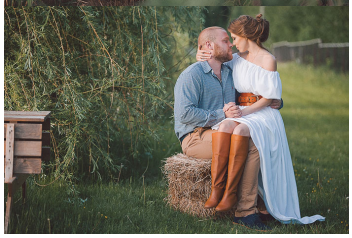

Автор: Семейный отдых в Подмосковье
22.07.2014 23:54 - Обновлено 23.07.2014 00:46

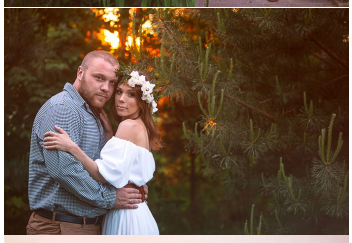
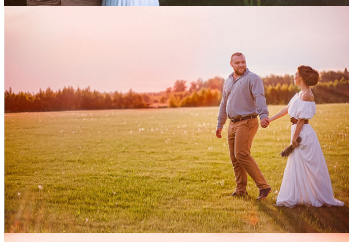

{backbutton}